CIRUGÍA NO INVASIVA 03

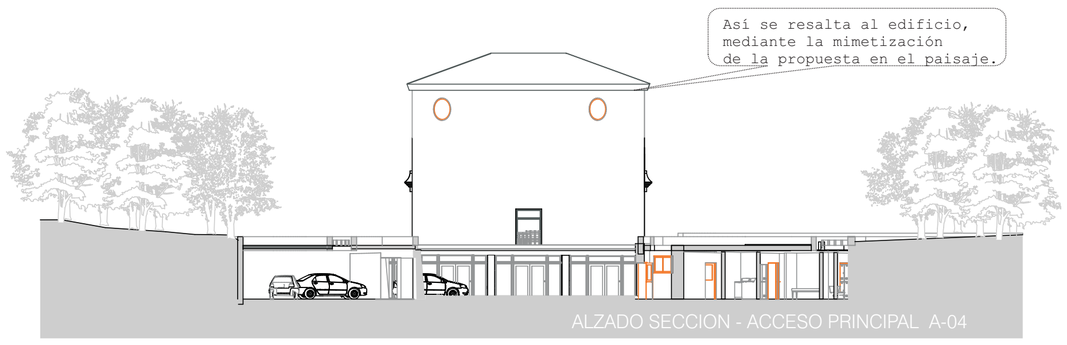

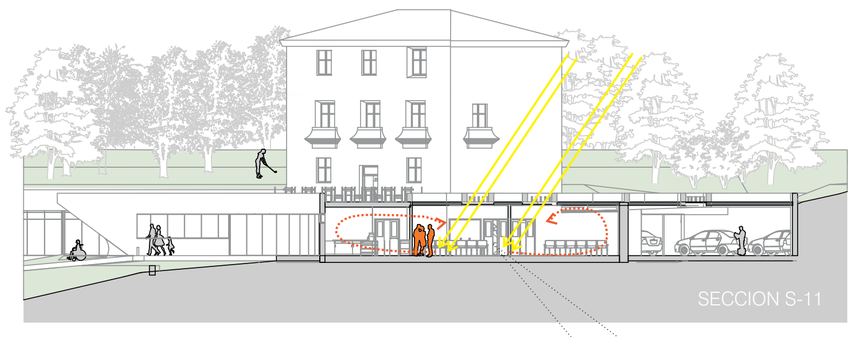
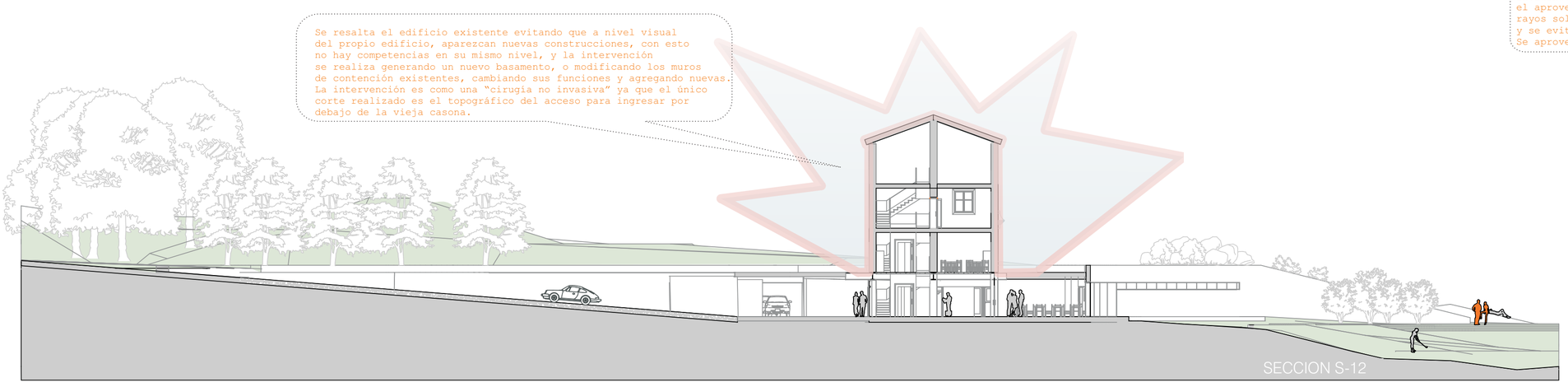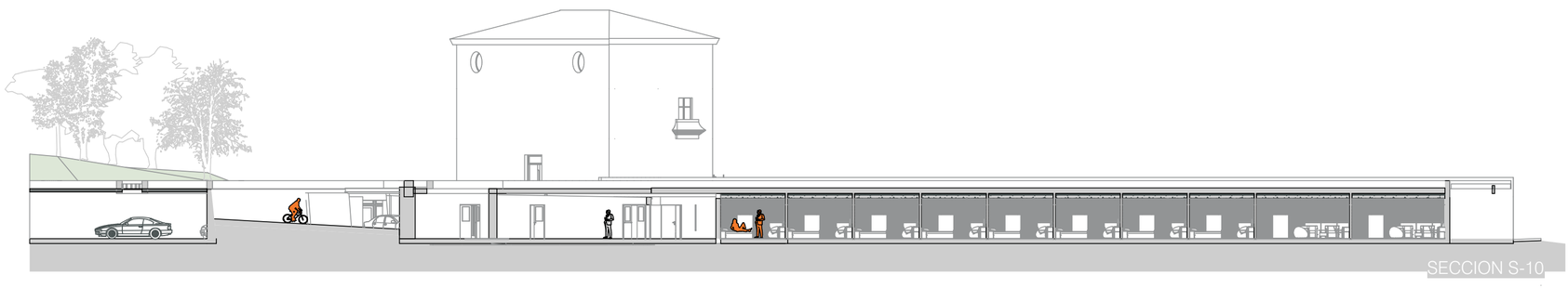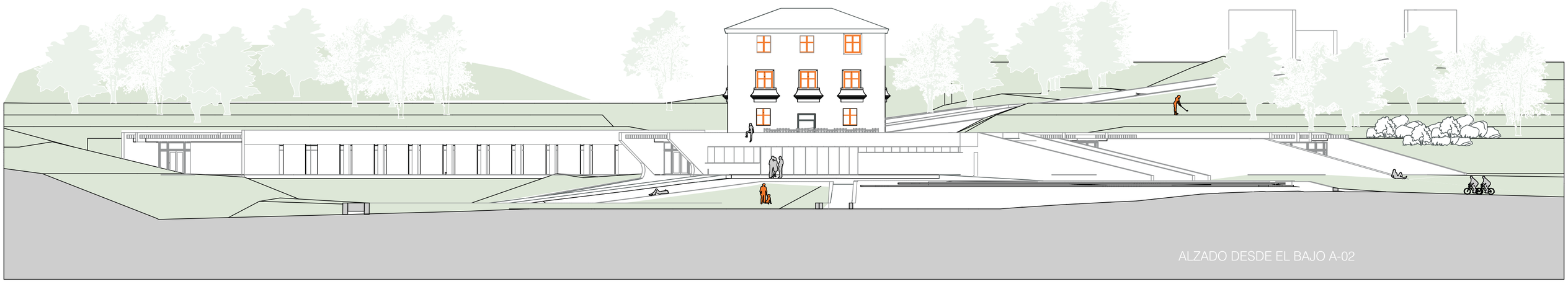
invierno:
el aprovechamiento de los
rayos solares, calienta el espacio
y se evita el uso de energías extras.
Se aprovechan los recursos naturales.